

Team-building through **ART / WORK** at the Attleboro Arts Museum

Book your group for a session of collaborative creativity!

The Attleboro Arts Museum offers specialized collaborative art-making sessions that include a private gallery tour for groups. Arts educator Sandy Coleman will lead groups through a three-hour workshop in which participants create individual ready-to-hang artworks that can be displayed on their own or combined as a whole to represent the significant creativity that individuals collectively bring. The workshops are geared toward team-building for businesses, organizations, schools and non-profits.

The Attleboro Arts Museum is happy to coordinate with each group on scheduling a team-building collaborative workshop. Visits will only be scheduled during times when exhibitions are on display in the Museum's main gallery. *Of note: team-building programs are subject to scheduling constraints due to Museum programs, exhibitions and events. Please contact us at least 3-4 weeks in advance for booking a workshop. An Attleboro Arts Museum staff member will contact you after the receipt of your request form to schedule a brief in-person meeting.*

Choose from one of the following projects (includes a brief gallery tour):

These group projects provide collaborative creativity while also encouraging individual expression. We are all working toward a common goal but we bring different imaginative elements to achieving the goals, which makes the end result unique yet connected.

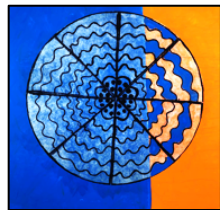

Decorative Circles within a Square Project:

Participants will create one 10" x 10" mixed media painting on wood panel each. Play with color combinations, line and texture. Worried about a perfect circle?... don't be we're using simple templates. Everyone will leave with a ready-to-hang piece.

**Hanging instructions will be provided at the end of the workshop.*

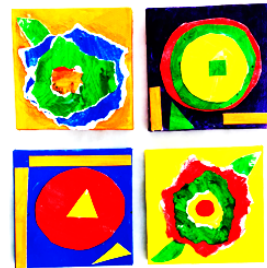
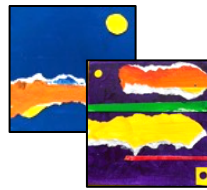

Mini-Magnetic Canvas Collage Project:

Participants will create 2-4 unique 4" x 4" mini canvas collages. The beauty of these mini marvels is using the magnets so they can be rearranged and added on to. Depending on time, design 2 for the work place and 2 for home. Have endless fun with these modular masterpieces!

About Arts Educator, Sandy Coleman:

"I indulge in various forms of art, which gives me great joy. I mostly work in mixed-media collage and create beaded jewelry and handcrafted cards. I also facilitate workshops for groups who want to make collaborative artwork as a way of connecting, team-building and enhancing their spaces with a symbol of their collective creativity. My mission in life is not only to use the gifts I have been given to the fullest extent possible to make art but also to help others tap into their own creativity and its potential for improving their personal as well as professional lives."

SCHEDULE:

Choose from the following options:

- Fridays from 5:30-8:30pm
- Sundays from 1-4pm

COSTS:

\$45 per person (includes all supplies and brief gallery tour)

Participants are welcome to bring their own snacks and non-alcoholic beverages.

REQUIREMENTS:

- 7-person minimum per visit; 12 to 20*-person max per visit (*dependent on studio availability)
- A 50% deposit is required 1 week in advance of visit.

Team-building through **ART / WORK** at the Attleboro Arts Museum Collaborative Art Session Request Form

PLEASE PRINT – All Information is Required:

Date: _____

Tell us about your group (please check all that apply):

Business Organization For-profit Non-profit (501c3) Other: _____

Name: _____

Main Contact: _____

Address: _____

City/Town: _____ State: _____ Zip code: _____

Work Phone: (_____) - _____ - _____ Cell Phone: (_____) - _____ - _____

Email (required): _____

- How did you hear about our team-building program at the Attleboro Arts Museum (please be specific)?

- Goal of this collaboration is (check all that apply):

Team-building Special Celebration Milestone Other: _____

- Which art project are you interested in?

Decorative Circles within a Square

Mini-Magnetic Canvas Collage

- What is your schedule preference?

Fridays from 5:30-8:30pm

Sundays from 1-4pm

Please indicate the month(s) you're interested in holding this workshop:

TO BOOK A VISIT:

Please contact Abby Rovaldi, AAM Programs Coordinator at 508-222-2644 x15 or office@attleboroartsmuseum.org.

Please contact us at least 3-4 weeks in advance for booking a visit. An Attleboro Arts Museum staff member will contact you after the receipt of your request form to schedule a brief in-person meeting.

SCHEDULE:

Choose from the following options

• Fridays between 5:30-8:30pm

• Sundays between 1-4pm

COSTS:

\$45 per person (includes all supplies and brief gallery tour)

Participants are welcome to bring their own snacks and non-alcoholic beverages.

REQUIREMENTS:

• 7-person minimum per visit; 12 to 20*-person max per visit (*dependent on studio availability)

• A 50% deposit is required 1-week in advance of visit.